



5TH ANNUAL
Cattlemen
FOR
Cattlemen

SELLING 69 OPEN & BRED FEMALES
ANGUS | SIMANGUS | SIMMENTAL

SATURDAY, SEPTEMBER 30, 2023 | 6:30 PM
MUSKINGUM LIVESTOCK, ZANESVILLE, OH

Cattlemen FOR Cattlemen

SELLING 69 OPEN & BRED FEMALES
ANGUS | SIMANGUS | SIMMENTAL

SATURDAY, SEPTEMBER 30, 2023 | 6:30 PM
MUSKINGUM LIVESTOCK, ZANESVILLE, OH

Sale Schedule

Friday, September 29

12:00 PM Sale Cattle on Display

Saturday, September 30

8:00 AM Sale Cattle on Display

4:30 PM Dinner

6:30 PM Cattlemen for Cattlemen Sale

Sale Day Phones

Matt Brown, Chippewa Valley Angus 330-383-1516
Matthew Horst, Chippewa Valley Angus 330-464-8243
Ross Cochrell, 1840 Angus Farm 330-347-8081
Adam Heil, Heil Farms 740-819-6839
Stan Hopkins, Hopkins Simmentals 740-962-5288
Allen Schockling, Tybenal Farms 740-509-8499
Josh VanHorn, VanHorn Farms 740-607-1074
Brady Clemens 740-605-6347

Sale Staff

Ronnie Kreis [World Champion Auctioneer] 740-683-3235
Ryan Lepage, Ringman 740-627-0133
Craig Reiter, Ringman 419-350-9159
Kerry Lawrence, Consultant 740-404-0463
Dalton Lundy, Consultant 502-727-6898

Trucking

Dick Coleman 765-461-0954

Accommodations

Quality Inn & Suites 740-454-4144
500 Monroe St, Zanesville, Ohio 43701
Reduced rate if booked by 09-15-21

Air Travel

Columbus International is a one hour drive from Zanesville.
Dayton International is a two hour drive to Zanesville.
Both airports are served by many major airlines.

Guarantee

All cattle sell under the suggested terms and conditions of their respective breed Association. All animals are at the owners risk and become the property of the purchaser as soon as declared sold. As we have no control over acts of God, we cannot guarantee these cattle against death, loss, injury or accident. We guarantee cattle to be healthy on sale day.

Pregnancy

Cattle have under gone an ultrasound, palpation or blood test evaluation to confirm pregnancy by a licensed veterinarian, even so a live calf cannot be guaranteed due to injury, illness, nutrition, or other factors not in sellers control. Each cow identified as pregnant is guaranteed pregnant at sale time.

Online Bidding



Online bidding available through LiveAuctions.TV

To watch or bid online, visit liveauctions.tv and register for bidding prior to the sale. If you have any questions, please call LiveAuctions.

Terms & Conditions

Terms of the sale are cash or good check, payable in U.S. funds. Settlement is to be made on sale day. Cattle will not be transferred until paid in full. All animals sell to the highest bidder. Any disputes regarding bids will be settled by the auctioneer and his decision will be final.

Health Status

All cattle will sell with individual health papers for immediate shipment.

Announcements

Announcements and/or information from the auction block will take precedence over any previous information in this catalog or private discussions.

Animal Liability

At the declared time of purchase the new owner(s) become responsible for the animal. Each animal becomes the property and liability of the highest bidder at the drop of the auctioneer's gavel.

Liability

All persons who attend the sale do so at their own risk. The sale consignors, staff and auction facility assume no liability legal or otherwise, for any accident, loss or illness that may occur.

Animal Removal

All cattle must be removed from Muskingum Auction Facility by Sunday October 1, 2023 by 5:00 PM. Removal of cattle from the Sale Facility will not be allowed until settlement is complete.

Sale Location

Muskingum Livestock
Auction Company
944 Malinda St.
Zanesville, OH 43701
Phone: 740-452-9984
Manager, Denny Ruff

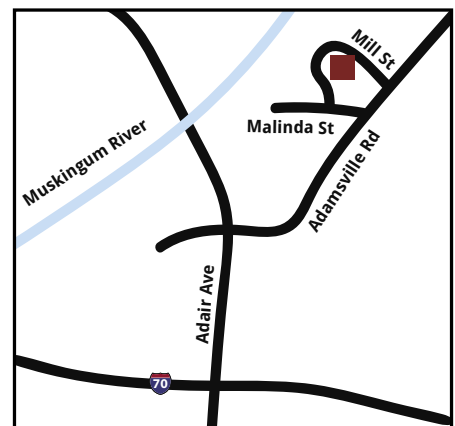

Welcome!

Fellow Cattlemen and Cattlewomen,

On behalf of the Cattlemen For Cattlemen Sale group, it is our pleasure to invite you to our 5th annual 2023 Cattlemen for Cattlemen Female Sale held on September 30, 2023 at 6:30PM at The Muskingum Livestock Auction Facility in Zanesville, Ohio.

Our sellers have assembled an outstanding group of females that will welcome your most critical inspection. They are representative of our herds and are cattle we are proud of. These females are expected to perform in reproduction and growth to make a positive impact in your herds and provide pride of ownership. Our sellers will stand behind them according to each breed association's guidelines. All females have been confirmed pregnant by a licensed veterinarian through ultrasound, palpation or blood test unless otherwise noted in the catalog. When possible, we have provided an estimated calving date (ECD) in each female's profile.

We encourage on farm visits prior to sale day that bring you up close and personal with the cattle and the folks who raised them. We very much enjoy having you visit as it brings a personal aspect to creating successful herds for all of us. This not only helps you choose well for your herd but also helps us provide the cattle each year that will help you attain your herd goals.

If you are unable to attend the sale in person, consider a farm visit prior to the sale and then participate through LiveAuctions.TV on sale day. Visit the website LiveAuctions.TV and follow the prompts for setting up as a bidder. If you have any questions or need assistance with LiveAuctions.TV please call them at 682-816-4900.

We look forward to seeing you at this year's sale. With the cattle environment looking very positive, we are feeling excited about the beef industry's future! Positive vibes prevail.

Sincerely,
Laurie Ferguson, Matt Brown and Matt Horst
Representing the C4C Sale Group

PS: Food service on the evening of the sale will be available at the cafeteria located at Muskingum Livestock Facility (location of sale).

Breeders

Chippewa Valley Angus Farms (CVAF)

Laurie Ferguson
9927 Easton Road
Rittman, Ohio 44270
Matt Brown, 330-383-1516
Matt Horst, 330-464-8243

1840 Angus Farm

Ross and Megan Cochrell
8839 Pawnee Road
Homerville, Ohio 44235
Ross, 330-347-8081
Megan, 330-621-1640

Brady Clemens

9550 Timberman Road
Malta, OH 43758
Brady, 740-605-6347

Dickson Simmental Cattle

Dan & Diane Dickson
9925 Martinsburg Road
St. Louisville, OH 43071
Dan, 740-877-7060

GCC Farm

Grant, Christina & Camille Kemmerer
8705 Ruffner Rd NE
Millersport OH, 43046
Grant, 740-974-4227

Heil Farms

Adam Heil
7540 Norfield Road
Adamsville, Ohio 43082
Adam, 740-819-6839

Hopkins Simmentals

Stan Hopkins
8288 N Pigsaw Road
McConnelsville, Ohio 43756
Stan, 740-962-5288

Tybenal Farms

Allen Schockling
43595 Rado Ridge Road
Caldwell, OH 43724
Allen, 740-509-8499

VanHorn Farms

Josh VanHorn
397 S Pascal Road
Malta, OH 43758
Josh, 740-607-1074



1 *Consignor: Hopkins Simmentals*
MOCO MISS HALLIE

PB SM Open Heifer | DOB 11/28/22 | ASA# 4202778 | Tattoo K207
 CNS DREAM ON L186
Sire **WLE UNO MAS X549**
 SHAWNEE MISS 770P
 HC POWER DRIVE 88H
Dam **MOCO DRIVING MISS HAZEL**
 DRIVING MISS MILLIE

CE	BW	WW	YW	MCE	Milk	CW	Marb	BF	REA	API	TI
11.7	0.7	66.2	95.0	4.1	21.2	7.3	0.25	-0.100	0.61	133.2	74.9

Everyone loves a baldy heifer and we love this one. She is long fronted, straight in her lines, soft pasterned, and good footed. She will make an excellent addition to any herd. Her grandsire Power Drive, was a leader in the industry for his great structure and growth. Hallie is halter broke and easy to handle. Video and information about her granddam, our donor cow Driving Miss Mille, is available at www.hopkinssimmentals.com



2 *Consignor: Hopkins Simmentals*
MOCO MISS MELODY

PB SM Open Heifer | DOB 10/18/22 | ASA# 4202779 | Tattoo K218
 CNS DREAM ON L186
Sire **WLE UNO MAS X549**
 SHAWNEE MISS 770P
 CNS DREAM ON L186
Dam **MISS DREAM ON**
 MISS DESTINY

CE	BW	WW	YW	MCE	Milk	CW	Marb	BF	REA	API	TI
11.2	1.4	71.2	97.0	4.6	22.2	7.9	0.23	-0.114	0.64	128.7	76.2

This baldy female has the EPD traits to produce some high selling cattle in her future. She's long spined, deep bellied, and as sound as you can make one. Her grandsire Dream On, has been one of the most popular sires in the Simmental breed for calving ease and growth. Melody is halter broke and easy to handle. Video available at www.hopkinssimmentals.com

Bid Online
LiveAuctions.TV
www.liveauctions.tv

3 *Consignor: Chippewa Valley Angus*
CVAF QUEEN MOTHER 2107

Angus Bred Heifer | DOB 3/16/22 | AAA# 20416964 | Tattoo 2107
 SAC CONVERSATION
Sire **CVAF CONVERSATION 0049**
 CVAF ELBA 0001
 CONNEALY CONFIDENCE 0100
Dam **CVAF QUEEN MOTHER 8010**
 CVAF QUEEN MOTHER 6056

CED	BW	WW	YW	CEM	Milk	CW	Marb	RE	FAT	\$W	\$B
+9	-1.2	+52	+93	+8	+28	+28	+35	+59	+0.052	+61	+106

AI'd to OMF Epic E27 (ASA# 3317371), sexed heifer semen, on 4/5/23. Expected due date of 1/15/24.

A moderate low birth weight female, that is a maternal sister to our senior herd sire. Bred to OMF Epic with female sexed semen.



4 *Consignor: Dickson Simmental Cattle*
DSC MS RANCH HAND 2211K

PB SM Bred Heifer | DOB 3/8/22 | ASA# 4094177 | Tattoo 2211K
 DSC SMBUSH 7D
Sire **KING BLAZE 2020H**
 DSC DIXIE 11C
 SAND RANCH HAND
Dam **DSC RANCH HAND 1703E**
 HEIL MS FIONA C014

CE	BW	WW	YW	MCE	Milk	CW	Marb	BF	REA	API	TI
12.5	1.0	69.2	101.3	7.2	28.6	24.1	0.19	-0.082	0.85	135.7	75.4

AI'd to WLE Uno Mas X549 (ASA# 2532016) on 5/3/23. PE to DSC Mr Beacon 2207K (AAA# 4094173) from 5/23/23 to 7/30/23.

Blaze face beauty that is the top pick from our heifer pen. Easy keeper with loads of style from a great cow family and proven sire. AI'd to WLE Uno Mas sexed female and pasture exposed to DSC MR Beacon 2207K, a handsome son of the great Hooks Beacon which excels for CE and Growth.

5*Consignor: Chippewa Valley Angus***CVAF JEWELL 2104**

Angus Bred Heifer | DOB 2/28/22 | AAA# 20421230 | Tattoo 2104

G A R SURE FIRE

Sire **WOODLAND CENTERFIRE**

BASIN BLACKCAP LADY 0172

Q A S TRAVELER 23-4

Dam **CVAF JEWELL 9219**

LYONS JEWELL 9003

CED	BW	WW	YW	CEM	Milk	CW	Marb	RE	FAT	\$W	\$B
+12	-2.0	+48	+90	+17	+30	+32	+73	+31	+0.19	+53	+126

AI'd to DMCC/WOOD Fully Loaded 39D (ASA# 3131823), sexed heifer semen, on 4/6/23. PE to CVAF Hickok 0059 (AAA# 19841380) from 5/10/23 to 7/10/23. Expected due date of 1/16/24.

A moderate, low birth weight Centerfire daughter. Her dam is a direct QAS Traveler 23-4 cow, making this heifer a quality, foundation opportunity.

**Lot 5****6***Consignor: Chippewa Valley***CVAF RITA 2098**

Angus Bred Heifer | DOB 2/23/22 | AAA# 20416962 | Tattoo 2098

CASINO BOMBER N33

Sire **CVAF BOMBER 0079**

BOYD EVERELDA ENTENSE 910

EXAR UPSHOT 0562B

Dam **CVAF RITA 0026**

RITA 12D4 OF RITA 7061 5M2

CED	BW	WW	YW	CEM	Milk	CW	Marb	RE	FAT	\$W	\$B
+7	+1.4	+72	+129	+12	+34	+71	+33	+66	+0.11	+74	+153

PE to CVAF Hickok 0059 (AAA# 19841380) from 5/10/23 to 7/10/23. Expected due date of 3/20/24.

2098 is a well designed, big bodied heifer with exceptional growth. Her Rita dam is proving herself in our herd by producing quality growthy calves.

**Casino Bomber N33 - Paternal Grand sire of Lot 6****7***Consignor: Chippewa Valley***CVAF ELBA 2099**

Angus Bred Heifer | DOB 2/23/22 | AAA# 20416963 | Tattoo 2099

CONNELLY COMRADE 1385

Sire **CVAF COMRADE 7003**

CVAF CATHY 1006

PA POWER TOOL 9108

Dam **CVAF ELBA 9103**

CVAF ELBA 5033

CED	BW	WW	YW	CEM	Milk	CW	Marb	RE	FAT	\$W	\$B
+2	+2.9	+65	+123	0	+18	+47	+40	+57	-.009	+49	+130

AI'd to OMF Epic E27 (ASA# 3317371), sexed heifer semen, on 5/5/23. PE to CVAF Hickok 0059 (AAA# 19841380) from 5/10/23 to 7/10/23. Expected due date of 2/14/24.

Here's a great opportunity to add an Elba daughter to your cow herd. She is structurally correct with power growth performance numbers. Bred to OMF Epic with female sexed semen.

**Lot 7****8***Consignor: Chippewa Valley***CVAF ELBA 2096**

Angus Bred Heifer | DOB 2/19/22 | AAA# 20416960 | Tattoo 2096

CONNELLY COMRADE 1385

Sire **CVAF COMRADE 7003**

CVAF CATHY 1006

COLEMAN REGIS 904

Dam **CVAF ELBA 2052**

CVAF ELBA 0054

CED	BW	WW	YW	CEM	Milk	CW	Marb	RE	FAT	\$W	\$B
+13	-2.0	+56	+112	+8	+18	+33	+0.2	+36	+0.08	+48	+91

PE to CVAF Hickok 0059 (AAA# 19841380) from 5/10/23 to 7/10/23. ECD of 4/1/24.

This is a really nice phenotypically made, deep bodied heifer. She is out of a good moderate size cow, producing growthy calves. She is calving ease. Her mother is still producing great calves for us at 12 years old.

9*Consignor: Heil Farms***HEIL MS FANCY LIKE**

PB SM Bred Heifer | DOB 2/16/22 | ASA# 4059510 | Tattoo 725K

CNS PAYS TO DREAM T759

Sire **LLSF PAYS TO BELIEVE ZU194**

LLSF URABABYDOLL U194

TJSC OPTIMUS PRIME 12W

Dam **SVJ FANCY LADY Z725**

SVJ QUEEN ME U613

CE	BW	WW	YW	MCE	Milk	CW	Marb	BF	REA	API	TI
8.9	3.4	76.2	109.0	3.0	18.8	27.0	0.17	-0.072	0.81	114.6	74.3

AI'd to OMF Epic E27 (ASA# 3317371), sexed heifer semen, on 6/20/23. Fancy Like comes from a tremendous cow family. She is long bodied female good fronted and big boned outstanding female sired by Pays to Believe. This female will make an excellent addition to any herd. She AI'd to OMF Epic E27 sexed heifer semen. Make sure you check her out sale day.



Lot 10

10

TYBENAL `S WHITNEY

Consignor: Tybenal Farm

PB SM Bred Heifer | DOB 2/12/22 | ASA# 4082406 | Tattoo K59

Sire **TYBENAL `S THOR**
 TYBENAL `S SPICE
 TYBENALS BATTLE
 Dam **TYBENAL `S ANNA**
 DSC FANCY 16L

CE	BW	WW	YW	MCE	Milk	CW	Marb	BF	REA	API	TI
7.3	2.4	68.3	102.8	1.7	19.4	25.9	-0.12	-0.111	0.82	109.0	64.3

AI'd to **THSF Lover Boy B33 (ASA# 2983443)** on 5/1/23. Due 2/7/24.
 Tybenal's Whitney is one that's going to make a really good cow. She's got a big top, lots of natural muscle shape and carries the red gene that makes for unlimited mating options. Bred to Lover Boy for an exciting first calf. Video available on Tybenal Farm Facebook page.



EXEC Mr Crossfire 6P01 - Sire of Lot 11

11

CVAF CATHY 2090

Consignor: Chippewa Valley

Angus Bred Heifer | DOB 2/6/22 | AAA# 20417937 | Tattoo 2090

Sire **EXEC MR CROSSFIRE 6P01**
 CHAIR ROCK IN SURE 2008
 TEHAMA TAHOE B767
 Dam **CVAF CATHY 0086**
 CVAF CATHY 8037

CED	BW	WW	YW	CEM	Milk	CW	Marb	RE	FAT	SW	SB
+11	+4	+70	+115	+6	+34	+46	+91	+73	+0.045	+79	+145

PE to **CVAF LD Capitalist 1017 (AAA# 20160239)** from 5/10/23 to 7/10/23. ECD of 3/27/24.
 Here is an excellent, moderately sized female. She has a quality pedigree offering growth, carcass and calving ease. She does carry the CAB brand stamp.



Lot 12

12

TYBENAL `S HADLEY

Consignor: Tybenal Farm

PB SM Bred Heifer | DOB 2/6/22 | ASA# 4082424 | Tattoo K44

Sire **DSF/STF UNITED FD26**
 W/C UNITED 956Y
 STF/DSF DS26
 HOOK `S BROADWAY 11B
 Dam **TYBENAL `S HEATHER**
 RHFS HOLLY C02H

CE	BW	WW	YW	MCE	Milk	CW	Marb	BF	REA	API	TI
7.3	2.5	76.3	121.5	5.2	22.7	29.9	0.21	-0.075	0.71	127.7	77.2

AI'd to **THSF Lover Boy B33 (ASA# 2983443)** on 4/12/23. Due 1/19/24.
 Tybenal's Hadley comes from a Hook's Broadway dam that does a lot of things right for us. This entire cow family calve easy and milk great with several daughters being retained and highly marketable bull calves. Video available on Tybenal Farm Facebook page.



Lot 13

13

CVAF BLOSSOM 2079

Consignor: Chippewa Valley

Angus Bred Heifer | DOB 2/1/22 | AAA# 20420339 | Tattoo 2079

Sire **CONNEALY EMERALD**
 CONNEALY CONFIDENCE PLUS
 JACE OF CONANGA 6571
 CONNEALY CONSENSUS 7229
 Dam **DF BLOSSOM B318**
 SH BLOSSOM 1132

CED	BW	WW	YW	CEM	Milk	CW	Marb	RE	FAT	SW	SB
+7	-1	+63	+113	+6	+24	+37	+81	+75	-.054	+63	+149

AI'd to **OMF Epic E27 (ASA# 3317371)**, sexed heifer semen, on 4/25/23. PE to **CVAF Hickok 0059 (AAA# 19841380)** from 5/10/23 to 7/10/23. ECD of 2/4/24.
 Another quality Emerald daughter in our sale offering. Emerald cattle are some of our growthiest and well put together females. If you're looking to add quality to your herd, 2079 is a great option. Carries the CAB brand stamp.

14**1840 COUNTESS 217***Consignor: 1840 Angus Farm***Angus Bred Heifer** | DOB 1/30/22 | AAA# 20634396 | Tattoo 217

WAR CAVALRY B063 Z044

Sire **WILKS REGIMENT 9035**

VINTAGE CHLOE 6137

MC EATHINGTON DYNAMIC

Dam **MILLCREEK COUNTESS F06**

MILLCREEK COUNTESS B3

CED	BW	WW	YW	CEM	Milk	CW	Marb	RE	FAT	\$W	\$B
+13	-.1	+79	+142	+12	+25	+59	+73	+88	-.008	+68	+166

PE to 1840 Home Town 202 (AAA# 20634404) from 4/10/23 to 6/8/23. ECD 1/23/24.

As seedstock producers we can't hoard all our best heifers and this is one that we hate to part with. You will not find many with an EPD profile ranking in the top 10% for CED, WW, YW all combined with top carcass quality good enough to earn the CAB logo. Her dam is a top cow in our herd and I believe this heifer will be at the top of yours.

15**TYBENAL'S MAPLE***Consignor: Tybenal Farm***3/4 SM 1/4 AN Bred Heifer** | DOB 1/28/22 | ASA# 4082419 | Tattoo K16

W/C UNITED 956Y

Sire **DSF/STF UNITED FD26**

STF/DSF DS26

DSC CAVALIER 54C

Dam **CAVALIER APPLE G300**

CONFETTI APPLE

CE	BW	WW	YW	MCE	Milk	CW	Marb	BF	REA	API	TI
10.7	0.9	73.2	112.7	5.1	21.7	28.0	0.10	-0.063	0.61	108.4	69.8

AI'd to DMCC/WOOD Fully Loaded 39D (ASA# 3131823), sexed female semen, on 4/22/23. Due 1/29/24.

Tybenal's Maple is one that screams cow power. She is so smooth in her lines, great structured and striking to look at. We bred her to sexed female Fully Loaded because it's a likely heifer calf you'll be sure to want to keep. Video Available on Tybenal Farm Facebook page.

16**1840 LUCY 215***Consignor: 1840 Angus Farm***Angus Bred Heifer** | DOB 1/23/22 | AAA# 20634401 | Tattoo 215

EXAR RESISTOL 3710B

Sire **1840 RESISTOL 004**

MILLCREEK COUNTESS F06

TEHAMA TAHOE B767

Dam **1840 EVE 001**

CVAF LUCY 8025

CED	BW	WW	YW	CEM	Milk	CW	Marb	RE	FAT	\$W	\$B
+7	+3.1	+76	+130	+6	+24	+54	+40	+69	-.005	+62	+129

PE to 1840 Home Town 202 (AAA# 20634404) from 4/10/23 to 6/8/23. ECD 1/18/24.

If you are looking for performance without sacrificing phenotype, this heifer will fit the bill. Her dam and granddam are exception mothers and raise some of the largest calves in our herd each year. She is bred to a Home Town son packed with carcass merit.

18**1840 BARBARA 212***Consignor: 1840 Angus Farm***Angus Bred Heifer** | DOB 1/17/22 | AAA# 20634399 | Tattoo 212

CONNEALY CONFIDENCE PLUS

Sire **WOODHILL BLUEPRINT**

WOODHILL EVERGREEN Z291-B233

STYLES UPGRADE J59

Dam **A F BARBARA 6021**

A F BARBARA 4022

CED	BW	WW	YW	CEM	Milk	CW	Marb	RE	FAT	\$W	\$B
+11	-1.0	+52	+93	+6	+25	+33	+65	+55	+0.031	+52	+129

PE to 1840 Home Town 202 (AAA# 20634404) from 4/10/23 to 6/8/23. ECD 1/23/24.

Great all around brood cow prospect here. Calving ease with balanced EPDs and exceptional feminine phenotype. This heifer has a lot of eye appeal and a pedigree filled with maternal greats.

**Wilks Regiment 9035 - Sire of Lot 14****Lot 15****17****CVAF EONA 2068***Consignor: Chippewa Valley***Angus Bred Heifer** | DOB 1/17/22 | AAA# 20421280 | Tattoo 2068

S S NIAGARA Z29

Sire **TEHAMA PATRIARCH F028**

TEHAMA ELITE BLACKBIRD D826

S A V PRESIDENT 6847

Dam **CVAF EONA 9061**

CVAF EONA 2004

CED	BW	WW	YW	CEM	Milk	CW	Marb	RE	FAT	\$W	\$B
+1	+2.7	+80	+152	+7	+22	+73	+39	+1.12	-.029	+63	+163

AI'd to OMF Epic E27 (ASA# 3317371), sexed heifer semen, on 4/5/23. PE to CVAF Hickok 0059 (AAA# 19841380) from 5/10/23 to 7/10/23. ECD of 1/17/24 with twins

A young female with tremendous growth numbers. She's in the top 4% of the breed for yearling EPD. Her dam goes back to the strong SAV President and is still producing for us today.

19**CVAF CATHY 2061***Consignor: Chippewa Valley***Angus Bred Heifer** | DOB 1/15/22 | AAA# 20420030 | Tattoo 2061

POSS MAVERICK

Sire **POSS RAWHIDE**

POSS BLUEBLOOD 6502

G A R ASHLAND

Dam **CVAF CATHY 0013**

CVAF CATHY 8043

CED	BW	WW	YW	CEM	Milk	CW	Marb	RE	FAT	\$W	\$B
+16	-3.4	+67	+109	+5	+26	+51	+63	+7.4	+0.016	+74	+149

PE to CVAF LD Capitalist 1017 (AAA# 20160239) from 5/10/23 to 7/10/23. ECD of 02/21/24.

2061 is herself an AI heifer by Poss Rawhide who has low birth weight EPD of -3.4 which is in the top 1% of the breed for birth weight. She is a moderate sized good structured female.



DMCC/WOOD Fully Loaded 39D - Service Sire of Lot 20

20

1840 PRIDE 210

Consignor: 1840 Angus Farm

Angus Bred Heifer | DOB 1/14/22 | AAA# 20634400 | Tattoo 210

Sire **1840 RESISTOL 004**
 EXAR RESISTOL 3710B
 MILLCREEK COUNTESS F06
 MILLCREEK PRODIGY F01

Dam **1840 HERITAGE 009**
 MILLCREEK PRIDE F15

CED	BW	WW	YW	CEM	Milk	CW	Marb	RE	FAT	\$W	\$B
+9	+2.5	+71	+123	+12	+24	+50	+66	+64	+0.03	+60	+141

AI'd to DMCC/WOOD Fully Loaded 39D (ASA# 3131823), sexed heifer semen, on 3/31/23. PE to 1840 Home Town 202 (AAA# 20634404) from 4/10/23 to 6/8/23. Confirmed Safe to AI, ECD 1/8/24.

Attractive young heifer that blends two of our strongest maternal cow families. Bred with sexed semen, she should have an exciting Fully Loaded heifer calf in January and be productive in your herd for years to come.



Lot 21

21

TYBENAL `S LONDON

Consignor: Tybenal Farm

PB SM Bred Heifer | DOB 1/11/22 | ASA# 4082415 | Tattoo K32

Sire **OMF EPIC E27**
 WS ALL-AROUND Z35
 OMF TIME LESS B100
 SVF STEEL FORCE S701

Dam **HEIL MS CALI 12A**
 MAPLECREST D ERICA 0012X

CE	BW	WW	YW	MCE	Milk	CW	Marb	BF	REA	API	TI
9.2	2.4	85.9	123.3	4.4	16.9	26.7	0.05	-0.067	0.78	121.3	78.3

AI'd to W/C Double Down 5014E (ASA# 3336150) on 4/21/23. Due 1/28/24.

Tybenal's London is a female we never dreamed of parting with but we wanted to offer our best. With her dam and three maternal sisters in the herd, we thought maybe it was time to let a Cali daughter go. Our loss is your gain in the tremendous cow prospect that we think very highly of. Be sure to check out her video on Tybenal Farm Facebook page.



Lot 22

22

CVAF HOOVER DAM 2029

Consignor: Chippewa Valley

Angus Bred Heifer | DOB 1/10/22 | AAA# 20420341 | Tattoo 2029

Sire **CONNEALY EMERALD**
 CONNEALY CONFIDENCE PLUS
 JACE OF CONANGA 6571

Dam **DF HOOVER DAM B320**
 HOOVER DAM
 DF UPWARD Z267

CED	BW	WW	YW	CEM	Milk	CW	Marb	RE	FAT	\$W	\$B
+7	+1.3	+63	+119	+11	+21	+46	+99	+1.05	-0.19	+55	+172

AI'd to DMCC/WOOD Fully Loaded 39D (ASA# 3131823), sexed heifer semen, on 4/6/23. PE to CVAF Hickok 0059 (AAA# 19841380) from 5/10/23 to 7/10/23. ECD of 1/16/24.

This young female will be easy to find in our sale lineup. She possesses a bigger foot and bone than most, with a lot of style. I would expect a very flashy Fully Loaded heifer calf this next year. She carries the CAB brand stamp.

23

CVAF CATHY 2030

Consignor: Chippewa Valley

Angus Bred Heifer | DOB 1/10/22 | AAA# 20421229 | Tattoo 2030



Sire **WOODLAND CENTERFIRE**
 G A R SURE FIRE
 BASIN BLACKCAP LADY 0172

Dam **CVAF CATHY 0029**
 TEHAMA TAHOE B767
 CVAF CATHY 8073

CED	BW	WW	YW	CEM	Milk	CW	Marb	RE	FAT	\$W	\$B
+9	+9	+59	+101	+8	+31	+53	+1.23	+94	+0.14	+67	+187

PE to CVAF Hickok 0059 (AAA# 19841380) from 5/10/23 to 7/10/23. ECD of 3/17/24.

Here is a Centerfire heifer going back to the well renowned Cathy cow family. She is in the top 10% percent of the breed for carcass quality. She carries the CAB brand stamp.

24

CVAF ANNIE 2032

Consignor: Chippewa Valley

Angus Bred Heifer | DOB 1/10/22 | AAA# 20421335 | Tattoo 2032

Sire **TEHAMA PATRIARCH F028**
 S S NIAGARA Z29
 TEHAMA ELITE BLACKBIRD D826

Dam **CVAF ANNIE 2087**
 CONNEALY THUNDER 596B
 CVAF ANNIE 6036

CED	BW	WW	YW	CEM	Milk	CW	Marb	RE	FAT	\$W	\$B
+5	+2.6	+72	+134	+10	+18	+52	+67	+53	+0.26	+54	+145

PE to CVAF LD Capitalist 1017 (AAA# 20160239) from 5/10/23 to 7/10/23. ECD of 3/9/24.

A really nice big bodied heifer with lots of potential. Her dam Annie 2087 is still producing for us as an 11 year old cow, weaning off a 600lb Kansas heifer calf at 190 days of age.

25**CVAF CATHY 2025***Consignor: Chippewa Valley*

Angus Bred Heifer | DOB 1/9/22 | AAA# 20420131 | Tattoo 2025

CONNEALY CONFIDENCE PLUS



Sire **CONNEALY EMERALD**
JACE OF CONANGA 6571
MYTTY IN FOCUS

Dam **CVAF CATHY 9047**
CVAF CATHY 0024

CED	BW	WW	YW	CEM	Milk	CW	Marb	RE	FAT	\$W	\$B
+11	-2.6	+42	+85	+9	+31	+20	+9.8	+6.0	-.001	+51	+129

PE to CVAF Hickok 0059 (AAA# 19841380) from 5/10/23 to 7/10/23.
ECD of 3/8/24.

2025 is another Cathy daughter out of Emerald. She is a flashy female with calving ease and quality carcass. Carries the CAB brand stamp

**Connealy Emerald - Sire of Lot 25****26****TYBENAL `S PETUNIA***Consignor: Tybenal Farm*

PB SM Bred Heifer | DOB 1/8/22 | ASA# 4082397 | Tattoo K18

HOOK`S BOZEMAN 8B

Sire **MR SR 71 RIGHT NOW E1538**
MISS SR C1538
W/C UNITED 956Y

Dam **TYBENAL `S ELLIE**
TYBENAL `S ABIGAIL

CE	BW	WW	YW	MCE	Milk	CW	Marb	BF	REA	API	TI
12.0	0.4	89.1	139.6	7.2	24.7	31.8	0.13	-0.093	0.90	139.4	86.9

AI'd to W/C Double Down 5014E (ASA# 3336150) on 5/9/23. Due 2/15/24.

Whether you like a great set of EPD's or a great phenotype, Tybenal's Petunia has both. This Right Now daughter is the result of six generations of cattle bred with the Tybenal prefix and should be an awesome brood cow. Check out her video on Tybenal Farm Facebook page.

**Lot 26****27****TYBENAL `S GEMMA***Consignor: Tybenal Farm*

PB SM Bred Heifer | DOB 1/1/22 | ASA# 4082395 | Tattoo K38

WS ALL-AROUND Z35

Sire **OMF EPIC E27**
OMF TIME LESS B100
TYBENALS BATTLE

Dam **TYBENAL `S CRYSTAL**
TYBENAL BEAUTY

CE	BW	WW	YW	MCE	Milk	CW	Marb	BF	REA	API	TI
11.4	0.3	76.8	111.0	5.6	21.3	26.8	0.08	-0.091	0.73	135.0	76.9

AI'd to THSF Lover Boy B33 (ASA# 2983443) on 4/22/23. Due 1/29/24.

If you like them stout and powerful with a sweet disposition then Tybenal's Gemma is your gal. Bred to Lover Boy for an end of January calf, she will add natural thickness to her calves that weigh heavy come weaning time. Video available on Tybenal Farm Facebook page.

**Lot 27****28****1840 PRIDE 203***Consignor: 1840 Angus Farm*

Angus Bred Heifer | DOB 12/30/21 | AAA# 20634395 | Tattoo 203

G A R ASHLAND



Sire **G A R HOME TOWN**
CHAIR ROCK SURE FIRE 6095
SYDGEN EXCEED 3223

Dam **MILLCREEK PRIDE F03**
MILLCREEK PRIDE C9

CED	BW	WW	YW	CEM	Milk	CW	Marb	RE	FAT	\$W	\$B
+13	+1	+56	+104	+13	+30	+45	+1.47	+9.4	-.019	+61	+195

PE to 1840 Home Town 202 (AAA# 20634404) from 4/10/23 to 6/8/23.

ECD 2/10/24.

Exceptional heifer with an outrageous EPD profile. If you are trying to move the needle on carcass genetics in your herd you need to take a look here. Extremely strong EPDS for Marbling, Ribeye and Fat wrapped up in a moderately built, calving ease package.

29**HENNY PENNY***Consignor: Brady Clemens*

1/2 SM 1/2 AN Bred Heifer | DOB 10/20/21 | ASA# 4110884 | Tattoo J5

MUSGRAVE BIG SKY

Sire **MUSGRAVE SKY HIGH 1535**
FLAG QUEEN W 00649
MR NLC UPGRADE U8676

Dam **B SLOW BURN**
LAZY H BURNING DELIGHT

CE	BW	WW	YW	MCE	Milk	CW	Marb	BF	REA	API	TI
12.4	1.2	78.4	120.9	5.8	19.8	30.3	0.37	-0.027	0.72	128.4	79.1

AI'd to LLW Card True North G71 (ASA# 3640090) on 4/16/23.

This half blood Sim Angus heifer comes from our successful cow family "Lazy H Burn It Up". She's long sided, all black and checked bred to popular bull True North.



Lot 30

30

INDIANA J3

Consignor: Brady Clemens

PB SM Bred Heifer | DOB 10/19/21 | ASA# 4110885 | Tattoo J3

Sire **B CHILLER**
MR NLC UPGRADE U8676
LAZY H BURNING DELIGHT
W/C DOUBLE DOWN 5014E

Dam **H2OS 23G**
BESH MS BIANCA

CE	BW	WW	YW	MCE	Milk	CW	Marb	BF	REA	API	TI
11.2	1.5	72.0	102.5	4.6	20.0	16.2	0.02	-0.101	1.03	117.5	71.7

AI'd to LLW Card True North G71 (ASA# 3640090) on 4/28/23.
Well behaved bred heifer due in February to True North. She's moderate framed, sound and will make a great addition in any herd.



DMCC Hitman 116G - Service Sire of Lot 31

31

RHFS OPAL J68H

Consignor: Heil Farms

PB SM Bred Heifer | DOB 10/1/21 | ASA# 4175634 | Tattoo J68H

Sire **MR CCF 20-20**
MR CCF VISION
HTP SVF DEW THE STROKE
CNS PAYS TO DREAM T759

Dam **EBC MISSY `S CLASS C72**
J2 MS. MISSY U06

CE	BW	WW	YW	MCE	Milk	CW	Marb	BF	REA	API	TI
12.8	0.9	70.0	100.5	5.4	12.8	20.6	0.09	-0.090	0.99	126.0	72.5

AI'd to DMCC Hitman 116G (ASA# 3617255), sexed heifer semen, on 4/20/23.
Opal has eye appeal and is structurally balance she is sired by Mr CCF 20-20. She AI'd to DMCC Hitman Sexed heifer semen due end of January Check her out sale day



Lot 32

32

GC2 BOY SHE `S A FANCY LADY 73J

Consignor: GCC Farm

PB SM Bred Heifer | DOB 9/25/21 | ASA# 3956558 | Tattoo 73J

Sire **THSF LOVER BOY B33**
HTP/SVF DURACELL T52
RP/MP RIGHT TO LOVE 015U
GSC GCCO DEW NORTH 102C

Dam **DSC-SFI NORTHERN LADY 73H**
EJS ENTICING LADY 608D

CE	BW	WW	YW	MCE	Milk	CW	Marb	BF	REA	API	TI
10.1	3.8	104.5	150.1	3.5	27.4	29.3	0.08	-0.102	0.91	117.9	90.2

AI'd to Rocking P Private Stock H010 (ASA# 3775641) on 7/9/23.
Confirmed bred by blood test.
Eye catching red hair, with dimension for days and bold features, Fancy excels in cow power. She has elite EPDs for Wean, Year and MWW being in the top 1%, 5% and 2% respectively. Fancy is the brush-in-the-pasture kind and will put some grow in her progeny. Her upcoming calf by Private Stock is sure to be a hit.

33

1840 FELICIA 129

Consignor: 1840 Angus Farm

Angus Bred Cow | DOB 5/22/21 | AAA# 20098249 | Tattoo 129

Sire **FRENZEN GEARSHIFT G59**
FRENZEN PAYWEIGHT D276
FRENZEN MISS E09

Dam **MILLCREEK FELICIA C1**
BASIN PAYWEIGHT 107S
MILLCREEK FELICIA

CED	BW	WW	YW	CEM	Milk	CW	Marb	RE	FAT	\$W	\$B
+9	+1.5	+71	+120	+14	+36	+57	+68	+63	+0.035	+72	+152

AI'd to DMCC/WOOD Fully Loaded 39D (ASA# 3131823), sexed heifer semen, on 4/1/23. PE to 1840 Home Town 202 (AAA# 20634404) from 4/10/23 to 6/8/23. Confirmed Safe to AI, ECD 1/9/24.
Young cow with lots of potential here. Her mother is powerful yet feminine and used as a major donor in our program. Crossbred with Fully Loaded this is one to watch.

34

M&E 102 TAHOE

Consignor: M&E Cattle Co.

Angus Bred Cow | DOB 3/9/21 | AAA# 20195236 | Tattoo 102

Sire **TEHAMA TAHOE B767**
TEHAMA UPWARD Y238
TEHAMA MARY BLACKBIRD Y684
CVAF WARPATH 0102

Dam **CVAF BLACKCAP 7101**
COLEMAN BLACKCAP 621

CED	BW	WW	YW	CEM	Milk	CW	Marb	RE	FAT	\$W	\$B
+10	-.4	+63	+101	+9	+26					+62	

AI'd to RL Justice (AAA# 19836564) on 5/12/23. PE to M&E Fully Loaded 202 (non-registered Angus bull) from 5/25/23 to 6/30/23. ECD is 2-21-24 .
A well balanced, young, productive female with good feet, udder, and growth performance. She is bred back with a RL Justice calf, due to calve in February. 102 Tahoe is a great addition to any operation!

35

Consignor: Chippewa Valley

CVAF DELIA BEAUTY 1091

Angus Bred Cow | DOB 2/21/21 | AAA# 20147462 | Tattoo 1091

QUAKER HILL OBJECTIVE 3J15

Sire **CVAF OBJECTIVE 3J15 9014**

CVAF ELBA 2064

G A R DRIVE

Dam **CVAF DELIA BEAUTY 9108**

CVAF DELIA BEAUTY 7103

CED	BW	WW	YW	CEM	Milk	CW	Marb	RE	FAT	\$W	\$B
+6	+1.0	+65	+112	+1	+26	+37	+9.6	+6.4	-.010	+61	+140

AI'd to E&B Plus One (AAA# 19196960), sexed heifer semen, on 4/23/23.
PE to CVAF Vercingetorix 2070 (AAA# 20430934) from 5/10/23 to 7/10/23.
ECD of 2/2/24

Here's a nice cow from the Delia Beauty line that has been a productive cow family here at CVAF. This cow has quality carcass traits and qualifies for the CAB brand stamp for production.

37

Consignor: Chippewa Valley

CVAF CATHY 1075

Angus Bred Cow | DOB 2/5/21 | AAA# 20240911 | Tattoo 1075

G A R MOMENTUM

Sire **G A R INERTIA**

G A R PROPHET 2984

EXAR STUD 4658B

Dam **CVAF CATHY 9097**

CVAF CATHY 6053

CED	BW	WW	YW	CEM	Milk	CW	Marb	RE	FAT	\$W	\$B
+16	-2.1	+62	+109	+16	+25	+43	+1.03	+6.1	+0.037	+61	+156

Sells open with a helper calf at side. Sired by DMCC/WOOD Fully Loaded 39D (ASA# 3131823).

1075 is an excellent Inertia daughter coming from the Cathy family of cows. She has tremendous carcass EPD's and qualifies for the CAB brand stamp. Another great opportunity to enhance your herd with her strong genetic package.

38

Consignor: Chippewa Valley

CVAF CATHY 1067

Angus Bred Cow | DOB 2/2/21 | AAA# 20160205 | Tattoo 1067

3F EPIC 4631

Sire **EXAR MONUMENTAL 6056B**

FWY 7008 OF C085 4029

MYTTY IN FOCUS

Dam **CVAF CATHY 9047**

CVAF CATHY 0024

CED	BW	WW	YW	CEM	Milk	CW	Marb	RE	FAT	\$W	\$B
+8	-.9	+66	+113	+11	+31	+45	+1.20	+4.0	+0.030	+68	+157

PE to CVAF Vercingetorix 2070 (AAA# 20430934) from 5/10/23 to 7/10/23.
ECD of 3/22/24.

1067 is another quality cow from our productive Cathy family. Her EPD's are strong and in the top 4% of the breed for marbling. Qualifies for the CAB brand stamp.

40

Consignor: Chippewa Valley

CVAF ELBA 1033

Angus Bred Cow | DOB 1/13/21 | AAA# 20225040 | Tattoo 1033

CONNEALY CONSENSUS

Sire **K C F BENNETT FORTRESS**

THOMAS PATRICIA 9705

PA POWER TOOL 9108

Dam **TROWBRIDGE ELBA 470**

FROSTY ANSWER 3979

CED	BW	WW	YW	CEM	Milk	CW	Marb	RE	FAT	\$W	\$B
+5	+8	+69	+125	+6	+37	+36	+6.3	+5.4	-.016	+82	+117

PE to CVAF Power Play 2035 (AAA# 20430927) from 5/10/23 to 7/10/23.
ECD of 3/27/24.

This Elba cow is an embryo we purchased from Trowbridge. She is due to calve just outside of our caving window and ready for you to take advantage of her strong genetics. Deep sided, balanced female.

36

Consignor: 1840 Angus Farm

1840 COUNTESS 122

Angus Bred Cow | DOB 2/17/21 | AAA# 20040428 | Tattoo 122

CASINO BOMBER N33

Sire **TC BOMBER 902**

TC PRIDE 7151

K C F BENNETT FORTRESS

Dam **A F COUNTESS 9054**

A F COUNTESS 6009

CED	BW	WW	YW	CEM	Milk	CW	Marb	RE	FAT	\$W	\$B
+5	+8	+70	+122	+10	+24	+49	+8.5	+6.3	-.016	+60	+151

PE to 1840 Home Town 202 (AAA# 20634404) from 4/10/23 to 6/8/23.
ECD 1/23/24.

Great young cow that really does a lot of things well. Excellent growth and carcass merit combined with great confirmation and disposition. Bred to a Home Town son this lot is a must see on sale day.



Lot 37

39

Consignor: Chippewa Valley

CVAF PRIDE 1061

Angus Bred Cow | DOB 1/31/21 | AAA# 20160280 | Tattoo 1061

3F EPIC 4631

Sire **EXAR MONUMENTAL 6056B**

FWY 7008 OF C085 4029

MYTTY IN FOCUS

Dam **CVAF PRIDE 9213**

CVAF PRIDE 0121

CED	BW	WW	YW	CEM	Milk	CW	Marb	RE	FAT	\$W	\$B
+14	-2.6	+63	+109	+15	+37	+37	+7.0	+1.8	+0.011	+73	+119

AI'd to Baldrige Colonel (AAA# 18493773) on 5/2/23. PE to CVAF Vercingetorix 2070 (AAA# 20430934) from 5/10/23 to 7/10/23.

ECD of 2/11/24.

1061 weaned off a 675lb. bull calf by Fair N Square. She is a calving ease cow who puts a lot of growth into her calf.

41

Consignor: Chippewa Valley

CVAF ELBA 1039

Angus Bred Cow | DOB 1/14/21 | AAA# 20167358 | Tattoo 1039

KM BROKEN BOW 002

Sire **SPRING COVE CROSSBOW**

SPRING COVE PRETTY 205

CONNEALY CONFIDENCE 0100

Dam **CVAF ELBA 9037**

CVAF ELBA 7088

CED	BW	WW	YW	CEM	Milk	CW	Marb	RE	FAT	\$W	\$B
+4	+1.9	+72	+122	+9	+26	+39	+9.3	+4.8	+0.009	+66	+143

PE to CVAF Power Play 2035 (AAA# 20430927) from 5/10/23 to 7/10/23.
ECD is 2-26-24.

Here's a good opportunity for a young female producing a nice growthy bull calf for her first year in production. Not only does she have good growth EPD's but also carries the CAB logo for carcass quality. Don't miss out on this one!



Lot 42

42

CVAF JEWELL 1025

Consignor: Chippewa Valley

Angus Bred Cow | DOB 1/11/21 | AAA# 20167315 | Tattoo 1025



Sire **SPRING COVE CROSSBOW**
 KM BROKEN BOW 002
 SPRING COVE PRETTY 205
 3F EPIC 4631
 Dam **CVAF JEWELL 9003**
 LYONS JEWELL 9003

CED	BW	WW	YW	CEM	Milk	CW	Marb	RE	FAT	\$W	\$B
+6	+2.1	+76	+135	+13	+20	+53	+1.07	+19	-.024	+58	+164

AI'd to Tehama Patriarch F028 (AAA# 19841380), sexed heifer semen, on 4/7/23. PE to CVAF Hickok 0059 (AAA# 19841380) from 5/10/23 to 7/10/23. ECD of 1/17/24.

1025 is a nice growthy cow that is in the top 10% of the breed for weaning weight, yearling weight and marbling. Bred to Patriarch with sexed female semen



Lot 43

43

CVAF CATHY 1005

Consignor: Chippewa Valley

Angus Bred Cow | DOB 1/5/21 | AAA# 20163130 | Tattoo 1005



Sire **SYDGEN ENHANCE**
 SYDGEN EXCEED 3223
 SYDGEN RITA 2618
 MYTTY IN FOCUS
 Dam **CVAF CATHY 9074**
 CVAF CATHY 0024

CED	BW	WW	YW	CEM	Milk	CW	Marb	RE	FAT	\$W	\$B
+3	+1.7	+75	+130	+9	+27	+49	+0.99	+56	-.007	+66	+161

Sells open with a heifer calf at side sired by, DMCC/WOOD Fully Loaded 39D (ASA# 3131823)

Possibly one of the best Enhance females you'll ever lay your eyes on. She has a tremendous depth of body, flawless udder, and incredible structure. She has an exciting pedigree with a powerful set of EPD's. Sells with a Fully Loaded heifer calf at side. Take advantage of this opportunity to strengthen your herd. She carries the CAB brand stamp



Lot 44

44

B ONE EYE KYLEE

Consignor: Brady Clemens

PB SM Bred Cow | DOB 11/5/20 | ASA# 3903174 | Tattoo H51

Sire **B OLE ONE EYE**
 TLLC ONE EYED JACK
 B CURLY SUE
 SS EBONYS GRANDMASTER
 Dam **B BERRY MASTER**
 DSC BLACKBERRY

CE	BW	WW	YW	MCE	Milk	CW	Marb	BF	REA	API	TI
10.2	1.3	58.4	84.0	3.2	21.5	16.3	0.04	-0.075	0.78	112.5	63.8

AI'd to Schooley Standout 27G (ASA# 3585120), sexed heifer semen, on 4/29/23.

White face, halter broke and bred to heifer semen! She's a well-made female that we showed as a calf, ready to be a great brood cow in your herd.



Tehama Tahoe B767 - Sire of Lot 45

45

CVAF CATHY 0086

Consignor: Chippewa Valley

Angus Bred Cow | DOB 2/6/20 | AAA# 19799075 | Tattoo 0086



Sire **TEHAMA TAHOE B767**
 TEHAMA UPWARD Y238
 TEHAMA MARY BLACKBIRD Y684
 PA FULL POWER 1208
 Dam **CVAF CATHY 8037**
 CVAF CATHY 5047

CED	BW	WW	YW	CEM	Milk	CW	Marb	RE	FAT	\$W	\$B
+8	-.8	+64	+105	+5	+30	+29	+0.86	+73	-.004	+74	+132

PE to CVAF Vercingetorix 2070 (AAA# 20430934) from 5/10/23 to 7/10/23. ECD of 3/7/24.

A moderate framed Tahoe daughter. She carries the CAB brand stamp. Great genetic background in this young female.

46*Consignor: Chippewa Valley***CVAF QUEEN MOTHER 0071**

Angus Bred Cow | DOB 1/26/20 | AAA# 19798760 | Tattoo 0071
SILVEIRAS CONVERSION 8064

Sire **SAC CONVERSATION**
LAFLINS FARRAH 0252

Dam **CVAF QUEEN MOTHER 6056**
AHA QUEEN MOTHER 9322

CED	BW	WW	YW	CEM	Milk	CW	Marb	RE	FAT	\$W	\$B
+10	-.7	+58	+94	+14	+22	+37	+41	+7.9	+0.27	+60	+125

PE to CVAF Vercingetorix 2070 (AAA# 20430934) from 5/10/23 to 7/10/23.
ECD of 3/7/24.

0071 is a calving ease, well balanced female. She raised a Kansas heifer calf this year who weaned near the top of our calves and that we will retain in our herd.

**Lot 46****47***Consignor: Chippewa Valley***CVAF PRIDE 0062**

Angus Bred Cow | DOB 1/12/20 | AAA# 19798757 | Tattoo 0062
O C C PAXTON 730P

Sire **COLEMAN CHARLO 0256**
BOHI ABIGALE 6014

Dam **CVAF PRIDE 8091**
CVAF PRIDE 4064

CED	BW	WW	YW	CEM	Milk	CW	Marb	RE	FAT	\$W	\$B
+5	+1.2	+49	+87	-1	+27	+23	+36	+4.8	+0.12	+53	+95

PE to CVAF Vercingetorix 2070 (AAA# 20430934) from 5/10/23 to 7/10/23.
ECD of 4/6/24.

0062 is a well balanced Charlo daughter with great feet and great udder. She is an exciting cow who will fit well into an April calving program.

48*Consignor: Chippewa Valley***CVAF ELBA 0037**

Angus Bred Cow | DOB 1/7/20 | AAA# 19798744 | Tattoo 0037
CONNEALY EARNAN 076E

Sire **MUSGRAVE BIG SKY**
SAV PRIMROSE 7861

Dam **CVAF ELBA 3011**
CVAF ELBA 0001

CED	BW	WW	YW	CEM	Milk	CW	Marb	RE	FAT	\$W	\$B
+6	+2.1	+56	+90	+16	+23	+21	+6.0	+3.6	+0.059	+59	+102

PE to CVAF Vercingetorix 2070 (AAA# 20430934) from 5/10/23 to 7/10/23.
ECD of 2/24/24.

CVAF Elba 0037 is a deep bodied strong cow who is sired by Musgrave Big Sky. She is expecting a calf in Feb sired by CVAF Vercingetorix. Here's an opportunity to incorporate the strong current genetics of this popular bull into your herd.

49*Consignor: Chippewa Valley***CVAF PRIDE 0040**

Angus Bred Cow | DOB 1/7/20 | AAA# 19801949 | Tattoo 0040
BAND 234 OF IDEAL 3163

Sire **Q A S TRAVELER 23-4**
Q A S BLACKBIRD EVE 601 1

Dam **CVAF PRIDE 0121**
LYONS PRIDE 7028

CED	BW	WW	YW	CEM	Milk	CW	Marb	RE	FAT	\$W	\$B
+4	-1.2	+29	+58	+5	+28	+6	+3.7	-.32	+0.024	+36	+66

AI'd to OMF Epic E27 (ASA# 3317371), sexed heifer semen, on 4/7/23. PE to CVAF Vercingetorix 2070 (AAA# 20430934) from 5/10/23 to 7/10/23.
ECD of 1/17/24.

This one is a strong mother who hails from the QAS Traveler 23-4 bull. She weaned a strong Rawhide bull calf at 655lb. We will be developing her calf in our bull development program for future herd use.

**Q A S Traveler 23-4 - Sire of Lot 49****50***Consignor: Chippewa Valley***CVAF CATHY 0029**

Angus Bred Cow | DOB 1/6/20 | AAA# 19798761 | Tattoo 0029
TEHAMA UPWARD Y238

Sire **TEHAMA TAHOE B767**
TEHAMA MARY BLACKBIRD Y684

Dam **CVAF CATHY 8073**
CVAF CATHY 4045



CED	BW	WW	YW	CEM	Milk	CW	Marb	RE	FAT	\$W	\$B
+14	-1.7	+57	+98	+9	+32	+41	+7.6	+6.8	+0.025	+70	+143

AI'd to T/D Doc Ryan 049 (AAA# 19820224) on 4/7/23. PE to CVAF Vercingetorix 2070 (AAA# 20430934) from 5/10/23 to 7/10/23.
ECD of 1/17/24.

0029 is a great Tahoe daughter who has low birth weight EPD. She carries the CAB brand stamp. She has a nice udder and is deep sided with good feet. She is bred to the popular Doc Ryan for a Jan 2024 calf.

**Lot 50**

51**CVAF RITA 0023***Consignor: Chippewa Valley*

Angus Bred Cow | DOB 1/4/20 | AAA# 19955816 | Tattoo 0023

G A R NEW DESIGN 5050

Sire PA SAFEGUARD 021

PA LORNA MARSHALL 2905-730

RITO REVENUE 5M2 OF 2536 PRE

Dam RITA 12D4 OF RITA 7061 5M2

RITA 7061 OF RITA 5F56 OBJ



CED	BW	WW	YW	CEM	Milk	CW	Marb	RE	FAT	\$W	\$B
-6	+4.0	+65	+122	-7	+29	+48	+1.10	+91	-.041	+53	+178

AI'd to GAR Kansas (AAA# 19266637), sexed heifer semen, on 5/23/23.
PE to CVAF Vercingetorix 2070 (AAA# 20430934) from 5/31/23 to 7/10/23.
ECD of 3/4/24.

0023 is an embryo calf bred to Kansas with sexed female semen due to calve in March 2024. She has strong growth numbers and qualifies for the CAB brand stamp.

**Lot 53****Lot 54****Lot 55****52****CVAF CATHY 0011***Consignor: Chippewa Valley*

Angus Bred Cow | DOB 1/2/20 | AAA# 19798746 | Tattoo 0011

TEHAMA UPWARD Y238

Sire TEHAMA TAHOE B767

TEHAMA MARY BLACKBIRD Y684

EF COMMANDO 1366

Dam CVAF CATHY 7036

CVAF CATHY 5048

CED	BW	WW	YW	CEM	Milk	CW	Marb	RE	FAT	\$W	\$B
+12	-.6	+61	+115	+7	+42	+43	+58	+63	+.043	+76	+128

PE to CVAF Blueprint 2039 (AAA# 20588454) from 5/10/23 to 7/10/23. ECD is 3-27-24.

An excellent young cow with a lot of potential. Her first calf was a top performer in our heifer development program. She weaned off another outstanding calf this year weighing 717 lbs at 210 days. This Cathy cow is definitely one that's hard to let go.

53**CVAF CATHY 9097***Consignor: Chippewa Valley*

Angus Bred Cow | DOB 2/1/19 | AAA# 19542016 | Tattoo 9097

A A R TEN X 7008 S A

Sire EXAR STUD 4658B

BOBO RITA 1559

CONNEALY CONFIDENCE 0100

Dam CVAF CATHY 6053

CVAF CATHY 3059

CED	BW	WW	YW	CEM	Milk	CW	Marb	RE	FAT	\$W	\$B
+19	-3.4	+52	+90	+18	+21	+22	+91	+57	-.014	+57	+141

AI'd to Sitz Stellar 726D (AAA# 18397542), sexed heifer semen, on 4/28/23. PE to CVAF Vercingetorix 2070 (AAA# 20430934) from 5/10/23 to 7/10/23. ECD of 2/7/24

9097 is a beautiful cow bred to Stellar with female sexed semen. She has the highest CED of our offering at +19 which is in the top 1% of the breed. She has the qualification for the CAB brand stamp

54**CVAF HOOVER DAM 9083***Consignor: Chippewa Valley*

Angus Bred Cow | DOB 1/27/19 | AAA# 19541836 | Tattoo 9083

SITZ TRAVELER 8180

Sire S A V FINAL ANSWER 0035

S A V EMULOUS 8145

CONNEALY COMRADE 1385

Dam CVAF HOOVER DAM 7087

DF HOOVER DAM B320

CED	BW	WW	YW	CEM	Milk	CW	Marb	RE	FAT	\$W	\$B
+15	-2.2	+51	+84	+15	+30	+24	+69	+59	+.029	+68	+120

AI'd to S A V America 8018 (AAA# 19249580) on 4/5/23. PE to CVAF Vercingetorix 2070 (AAA# 20430934) from 5/10/23 to 7/10/23. ECD of 1/15/24.

Here is a young powerful cow who is sired by the legendary SAV Final Answer. She is bred to the \$1.51 million dollar sire SAV America for a Jan calf. Its hard to let this one go, but a perfect opportunity to add these strong genetics to your herd. She weaned off an America heifer this year who is at the top of our calf crop

55**CVAF PRIDE 9069***Consignor: Chippewa Valley*

Angus Bred Cow | DOB 1/15/19 | AAA# 19541889 | Tattoo 9069

MCC DAYBREAK

Sire G A R SUNRISE

G A R OBJECTIVE R227

CONNEALY THUNDER

Dam CVAF PRIDE 5020

CVAF PRIDE 1029

CED	BW	WW	YW	CEM	Milk	CW	Marb	RE	FAT	\$W	\$B
+9	+6	+53	+94	+11	+21	+21	+57	+68	-.028	+50	+113

AI'd to Tehama Patriarch F028 (AAA# 18981191), sexed heifer semen, on 4/5/23. PE to CVAF Vercingetorix 2070 (AAA# 20430934) from 5/10/23 to 7/10/23. ECD of 1/15/24.

9069 is a large framed Sunrise daughter with calving ease EPD. She is very balanced and bred to Patriarch female sexed semen for a Jan calf.

56**CVAF CATHY 9064***Consignor: Chippewa Valley***Angus Bred Cow** | DOB 1/14/19 | AAA# 19542114 DDC | Tattoo 9064

BAND 234 OF IDEAL 3163

Sire **Q A S TRAVELER 23-4**
 Q A S BLACKBIRD EVE 601 1
 G A R NEW DESIGN 5050

Dam **CVAF CATHY 8051**
 C V A F CATHY 2400

CED	BW	WW	YW	CEM	Milk	CW	Marb	RE	FAT	\$W	\$B
+12	-.7	+41	+66	+9	+31	+31	+53	+59	+.028	+49	+122

AI'd to Woodhill Blueprint (AAA# 18876777) on 4/5/23. PE to CVAF Vercingetorix 2070 (AAA# 20430934) from 5/10/23 to 7/10/23. E CD of 1/15/24.

9064 is an embryo cow by the legendary QAS Traveler 23-4. She has good CED and low birth weight. She weaned off a very strong calf who weighed in at 681lbs.

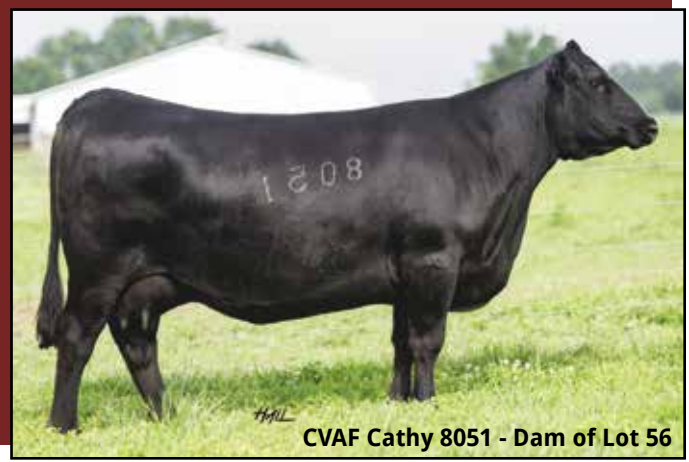
**CVAF Cathy 8051 - Dam of Lot 56****57****CVAF CATHY 9047***Consignor: Chippewa Valley***Angus Bred Cow** | DOB 1/11/19 | AAA# 19560443 | Tattoo 9047

S A F FOCUS OF E R

Sire **MYTTY IN FOCUS**
 MYTTY COUNTESS 906
 MORGANS DIRECTION 111 9901

Dam **CVAF CATHY 0024**
 CVAF CATHY 8047

CED	BW	WW	YW	CEM	Milk	CW	Marb	RE	FAT	\$W	\$B
+6	+1	+48	+86	+9	+32	+28	+89	+10	+.032	+55	+125

AI'd to DMCC/WOOD Fully Loaded 39D (ASA# 3131823), sexed heifer semen, on 4/5/23. PE to CVAF Vercingetorix 2070 (AAA# 20430934) from 5/10/23 to 7/10/23. ECD of 1/15/24.

Here's a Mitty In Focus cow who has the CAB brand stamp. She is out of one of our favorite cows here at CVAF. Her dam raised the Grand Champion Steer of the WV State fair in 2020. Carries the CAB brand stamp

**DMCC/WOOD Fully Loaded 39D - Service Sire of Lot 57****58****VH FOXY LADY***Consignor: VanHorn Farms***1/2 SM 1/2 AN Bred Cow** | DOB 10/1/18 | ASA# 3566669 | Tattoo 47F

MUSGRAVE BIG SKY

Sire **MUSGRAVE SKY HIGH 1535**
 FLAG QUEEN W 00649
 MR NLC UPGRADE U8676

Dam **VH COOL GIRL**
 LAZY H KEEPIN THE FAITH

CE	BW	WW	YW	MCE	Milk	CW	Marb	BF	REA	API	TI
11.9	1.4	79.2	121.9	5.6	19.8	30.1	0.33	-0.030	0.69	125.5	78.3

AI'd to TKCC Classified (ASA# 3028710) on 5/25/23. PE to Rains Incredible Doc INDH (AAA# 20457451) from 6/1/23 to 7/22/23.

VH Foxy Lady is an exceptional cow straight out of our show string. This cow has proven to be a great Momma cow that has that front pasture look. She is super stout, easy fleshing, and super sound. She is extremely docile and broke to lead.

**Lot 58****59****VH FANCY***Consignor: VanHorn Farms***1/2 SM 1/2 AN Bred Cow** | DOB 4/16/18 | ASA# 3436520 | Tattoo 23F

SITZ UPWARD 307R

Sire **EXAR UPSHOT 0562B**
 EXAR BARBARA T020
 MAAS TRUE DREAM 404P

Dam **JSV TAMIKA**
 GFI JOSIE K29

CE	BW	WW	YW	MCE	Milk	CW	Marb	BF	REA	API	TI
12.0	1.5	72.0	111.8	6.8	19.0	35.8	0.32	-0.036	0.65	127.4	73.5

PE to Rains Incredible Doc INDH (AAA# 20457451) from 6/1/23 to 7/22/23.

VH Fancy is probably one of our favorite cows and another daughter out of JSV Tamika that was such a great donor for us. This cow has several daughters in production and is one of the nicest uddered cows we own. Lots of potential and genetic opportunities here.

**Lot 59**



Mytty In Focus - Sire of Lot 60



Lot 61



Lot 62



Lot 63

60

CVAF JEWELL 8109

Consignor: Chippewa Valley

Angus Bred Cow | DOB 2/20/18 | AAA# 19286774 | Tattoo 8109

S A F FOCUS OF E R

Sire **MYTTY IN FOCUS**

MYTTY COUNTESS 906

S A V 8180 TRAVELER 004

Dam **LYONS JEWELL 9003**

LYONS JEWELL 4178

CED	BW	WW	YW	CEM	Milk	CW	Marb	RE	FAT	\$W	\$B
+11	-.4	+58	+102	+11	+26	+34	+17	+44	+0.01	+59	+105

PE to CVAF Vercingetorix 2070 (AAA# 20430934) from 5/10/23 to 7/10/23. ECD of 3/08/24.

8109 is a moderate deep bodied, good footed and good uddered cow. She comes from our Lyon's Angus Jewel Cow family. She weaned off a 622lb bull calf at 190 days.

61

CVAF ELBA 8107

Consignor: Chippewa Valley

Angus Bred Cow | DOB 2/19/18 | AAA# 19286771 | Tattoo 8107

S A F FOCUS OF E R

Sire **MYTTY IN FOCUS**

MYTTY COUNTESS 906

COLEMAN REGIS 904

Dam **CVAF ELBA 4012**

CVAF ELBA 2038

CED	BW	WW	YW	CEM	Milk	CW	Marb	RE	FAT	\$W	\$B
+8	+1.4	+61	+103	+11	+29	+37	+61	+35	+0.032	+65	+127

AI'd to GEFF County O (ASA# 3289219) on 4/27/23. PE to CVAF Vercingetorix 2070 (AAA# 20430934) from 5/10/23 to 7/10/23. ECD of 2/8/24.

8107 is an exceptional mother who weaned of a 711lb bull calf this year. She's a strong mother who is bred this year to the Simmental bull County O.

62

CVAF GEORGINA 8072

Consignor: Chippewa Valley

Angus Bred Cow | DOB 1/15/18 | AAA# 19273477 | Tattoo 8072

MCC DAYBREAK

Sire **G A R SUNRISE**

G A R OBJECTIVE R227

QUAKER HILL OBJECTIVE 3J15

Dam **CVAF GEORGINA 9023**

CVAF GEORGINA 0420

CED	BW	WW	YW	CEM	Milk	CW	Marb	RE	FAT	\$W	\$B
+5	+2.3	+63	+102	+6	+21	+38	+69	+59	-.007	+59	+132

AI'd to GEFF County O (ASA# 3289219) on 4/5/23. PE to CVAF Vercingetorix 2070 (AAA# 20430934) from 5/10/23 to 7/10/23. ECD of 1/15/24.

Here's an opportunity to bring deep bodied, good footed with a good udder, female genetics into your herd. She has produced 4 quality calves at CVAF and is now ready to do the same for you. She carries the CAB brand stamp.

63

CVAF FOREVER LADY 8056

Consignor: Chippewa Valley

Angus Bred Cow | DOB 1/12/18 | AAA# 19273581 | Tattoo 8056

CONNEALY THUNDER

Sire **CTS REMEDY 1T01**

CTS 7V03 BELLEMERE MAID 9T02

KB-CARCASS MERRITT A02

Dam **EVAF FOREVER LADY 505**

EVAF FOREVER LADY 138

CED	BW	WW	YW	CEM	Milk	CW	Marb	RE	FAT	\$W	\$B
+1	+1.9	+55	+113	+11	+30	+57	+48	+1.02	-.021	+51	+168

AI'd to SJF SMJ Payroll (ASA# 3992818) on 4/5/23. PE to CVAF Vercingetorix 2070 (AAA# 20430934) from 5/10/23 to 7/10/23. ECD of 1/15/24.

8056 has been a great producer of 4 calves here at CVAF. Weaning off a 746lb standout bull calf for us this year. She is very docile with a clean and balanced look. One you will want in the front pasture. Bred for a spring calf to SJF Payroll.

64**CVAF ERICA 8048***Consignor: Chippewa Valley*

Angus Bred Cow | DOB 1/11/18 | AAA# 19273819 | Tattoo 8048

EF COMMANDO 1366

Sire **BALDRIDGE BRONC**

BALDRIDGE ISABEL Y69

CONNEALY THUNDER

Dam **TA ERICA 506**

C A FRANKTONS ERICA 232

CED	BW	WW	YW	CEM	Milk	CW	Marb	RE	FAT	\$W	\$B
+9	-.7	+50	+89	+12	+28	+21	+39	+37	+052	+57	+95

AI'd to GEFF County O (ASA# 3289219) on 4/5/23. PE to CVAF Vercingetorix 2070 (AAA# 20430934) from 5/10/23 to 7/10/23. ECD of 1/15/24.

8048 is a Bronc sired young daughter that was born to a Thunder cow. She has an excellent profile and is a good performer who raised an excellent County O daughter this year.

**Lot 64****65****CVAF DELIA 8033***Consignor: M & E Cattle Company*

Angus Bred Cow | DOB 1/9/18 | AAA# 19273390 | Tattoo 8033

SYDGEN C C & 7

Sire **HOOVER DAM**

ERICA OF ELLSTON C124

CONNEALY CAPITALIST 028

Dam **CVAF DELIA 5031**

CVAF DELIA 1020

CED	BW	WW	YW	CEM	Milk	CW	Marb	RE	FAT	\$W	\$B
+9	-.2	+47	+85	+9	+24					+45	

AI'd to EF Commando 1366 (AAA# 17082311) on 1/7/23. ECD of 10/19/23. Here's a typical thick deep bodied and deep flanked Hoover Dam daughter. Capitalist and Mytty In Focus on the bottom side. A royal pedigree on this fine cow. Bred for an Oct 2023 calf to EF Commando

67**CVAF CATHY 7055***Consignor: Chippewa Valley*

Angus Bred Cow | DOB 1/12/17 | AAA# 18854518 DDC | Tattoo 7055

CONNEALY THUNDER

Sire **CTS REMEDY 1T01**

CTS 7V03 BELLEMERE MAID 9T02

BR MIDLAND

Dam **CVAF CATHY 2061**

CVAF CATHY 9029

CED	BW	WW	YW	CEM	Milk	CW	Marb	RE	FAT	\$W	\$B
+2	+2.2	+63	+120	+7	+23	+49	+57	+83	-.010	+53	+153

AI'd to SJF SMJ Payroll (ASA# 3992818) on 4/5/23. PE to CVAF Vercingetorix 2070 (AAA# 20430934) from 5/10/23 to 7/10/23. ECD of 1/15/24

This is a deep bodied, long sided larger framed feminine cow who has raised 5 calves with good growth for CVAF. She is currently bred to the Simmental bull SJF Payroll.

69**MAB ROAD QUEEN 607D***Consignor: Mathew Brown Club Calves*

1/2 MAINE Bred Cow | DOB 3/20/16 | AMAA# 477867 | Tattoo 607D

COWAN'S ALI 4M

Sire **GOET I80**

BPF MILEY 80T

Dam **SOGGY MAMA**

CED	BW	WW	YW	Milk	TM	CEM	YG	CW	REA	Marb	FT
9	-1.8	42	61	21	42	4					

Sells open with a with a heifer calf at side by DMCC/WOOD Fully Loaded 39D (ASA# 3131823)

Here's a powerful half blood by I80. Huge topped, good uddered, big boned incredible mother cow. Sells with a Fully Loaded heifer at side. Sells open.

66**CVAF LUCY 7109***Consignor: Chippewa Valley*

Angus Bred Cow | DOB 2/28/17 | AAA# 18854526 | Tattoo 7109

CONNEALY THUNDER

Sire **CONNEALY THUNDER 596B**

EMERA OF CONANGA 825 7574

HOOVER DAM

Dam **DF LUCY B319**

DF LUCY Z261

CED	BW	WW	YW	CEM	Milk	CW	Marb	RE	FAT	\$W	\$B
+7	+1.7	+40	+74	+10	+34	+27	+83	+45	.000	+45	+134

AI'd to GEFF County O (ASA# 3289219) on 4/5/23. PE to CVAF Vercingetorix 2070 (AAA# 20430934) from 5/10/23 to 7/10/23. ECD of 1/15/24

Here's a powerful, deep sided good looking cow. She has raised 5 quality calves for us with this year's Doc Ryan heifer calf being retained in our herd. 7109 carries the CAB brand stamp.

68**CVAF CATHY 7049***Consignor: Chippewa Valley*

Angus Bred Cow | DOB 1/11/17 | AAA# 18855615 | Tattoo 7049

PA POWER TOOL 9108

Sire **PA FULL POWER 1208**

PINE VIEW SQR RITA W091

COLEMAN REGIS 904

Dam **CVAF CATHY 3017**

CVAF CATHY 1015

CED	BW	WW	YW	CEM	Milk	CW	Marb	RE	FAT	\$W	\$B
+12	-1.7	+51	+82	+7	+12	+23	+96	+66	-.028	+48	+139

PE to CVAF Vercingetorix 2070 (AAA# 20430934) from 5/10/23 to 7/10/23. ECD of 3/22/24.

Here's a moderate sized deep sided cow with great feet and udder. She raises a strong calf each year. 7049 carries the CAB brand stamp.

**Lot 69**

Reference Sires



Baldrige Colonel
Service Sire of Lot 38



S A V America 8018
Service Sire of Lot 51



Sitz Stellar 726D
Service Sire of Lot 50



EXAR Monumental 6056B
Sire of Lots 31 and 32



Musgrave Sky High 1535
Sire of Lots 29 and 55



Mytty In Focus • Sire of Lots 54, 57, 58
Grandsire of Lots 25, 37, 38, 41



OMF Epic E27
Service Sire of Lots 3, 7, 9, 13, 17 and 47



DMCC/Wood Fully Loaded 39D
Service Sire of Lots 5, 20, 22, 33, 36, 54 & 66



Geff County O
Service Sire of Lots 58, 59, 61, 63



SJF SMJ Payroll
Service Sire of Lots 60 and 64

ANGUS AI SERVICE SIRES																
Reg No.	Sire Name	Semen	CED	BW	WN	YW	CEM	Milk	CW	MARB	REA	FAT	\$W	\$B	\$C	CAB
18493773	Baldrige Colonel	Conventional	+1	+1.5	+65	+128	+7	+31	+43	+62	+85	-.041	+70	+137	+233	
19196960	E&B Plus One	Sexed Female	+14	-.8	+53	+104	+10	+20	+28	+1.00	+81	+.006	+50	+155	+274	CAB
17082311	EF Commando 1366	Conventional	+12	-.8	+58	+99	+10	+23	+35	+91	+53	+.055	+72	+139	+247	CAB
19266637	G A R Kansas	Sexed Female	+14	-.1	+75	+136	+8	+26	+61	+1.74	+1.18	-.036	+71	+214	+333	CAB
19249580	S A V America 8018	Conventional	0	+4.6	+79	+133	-2	+21	+57	+53	+83	+.004	+58	+141	+243	
18397542	Sitz Stellar 726D	Sexed Female	+4	-.1	+70	+126	+7	+19	+50	+64	+53	+.064	+66	+137	+239	
19820224	T/D Doc Ryan 049	Conventional	+6	+1.5	+97	+162	+8	+26	+83	+1.05	+1.01	+.031	+87	+198	+329	CAB
18981191	Tehama Patriarch F028	Sexed Female	+14	-1.7	+66	+130	+16	+28	+53	+84	+83	+.019	+73	+161	+294	CAB
18876777	Woodhill Blueprint	Conventional	+7	+.7	+68	+1224	+5	+34	+47	+66	+99	-.005	+76	+154	+252	CAB

ANGUS NATURAL SERVICE SIRES																
Reg No.	Sire Name	Semen	CED	BW	WN	YW	CEM	Milk	CW	MARB	REA	FAT	\$W	\$B	\$C	CAB
20634404	1840 Home Town 202	Natural	+14	-.4	+51	+100	+15	+25					+45			
19841380	CVAF Hickok 0059	Natural	+13	-1.1	+69	+108	+11	+27	+35	+52	+73	+.023	+72	+123	+240	
20160239	CVAF LD Capitalist 1017	Natural	+14	-1.9	+65	+115	+13	+29	+44	+77	+61	+.043	+67	+148	+267	CAB
20430927	CVAF Power Play 2035	Natural	+10	+1.9	+68	+121	+10	+23	+44	+71	+49	.000	+57	+143	+252	CAB
20430934	CVAF Vercingetorix 2070	Natural	+9	+1.2	+66	+112	+6	+27	+42	+99	+91	+.013	+62	+157	+270	CAB
20457451	Rains Incredible Doc INDH	Natural	+3	+2.3	+76	+128	+5	+26	+48	+80	+47	-.001	+69	+137	+233	CAB

SIMMENTAL AI SERVICE SIRES																
Reg No.	Sire Name	Semen	CE	BW	WW	YW	MCE	Milk	CW	MARB	REA	FAT	API	TI		
3617255	DMCC Hitman 116G	Sexed Female	10.5	2.5	71.8	107.1	6.1	21.5	32.8	0.10	0.78	-0.092	113.7	71.9		
3131823	DMCC/WOOD Fully Loaded 39D	Sexed Female	12.1	0.8	82.2	124.0	4.3	20.0	40.4	0.16	1.09	-0.128	130.8	82.9		
3289219	GEFF County O	Conventional	3.0	4.2	79.3	118.7	-1.6	12.7	21.9	-0.02	1.05	-0.098	110.3	70.0		
3640090	LLW Card True North G71	Conventional	13.2	0.5	79.2	105.1	5.3	21.5	13.3	-0.02	0.96	-0.082	118.7	76.1		
3317371	OMF Epic E27	Sexed Female	13.9	-0.9	93.0	136.2	8.8	23.5	38.3	0.22	0.75	-0.063	153.7	91.9		
3775641	Rocking P Private Stock H010	Conventional	14.3	-1.2	69.8	103.6	7.2	19.0	16.5	0.24	0.75	-0.088	140.1	79.3		
3585120	Schooley Standout 27G	Sexed Female	16.3	-2.9	69.9	97.4	9.5	25.5	32.1	0.50	0.46	-0.053	164.6	87.2		
3992818	SJF SMJ Payroll	Conventional	10.9	1.3	70.5	95.4	6.3	18.1	10.2	0.20	0.64	-0.060	120.7	74.0		
2983443	THSF Lover Boy B33	Conventional	12.6	0.1	86.4	123.0	4.6	30.3	21.3	0.39	0.72	-0.070	151.8	91.5		
3028710	TKCC Classified	Conventional	6.0	3.1	90.6	126.4	-0.6	23.3	28.9	0.10	1.10	-0.087	118.5	81.8		
3336150	W/C Double Down 5014E	Conventional	14.0	-0.7	75.7	102.0	4.5	19.4	12.8	-0.10	1.11	-0.094	119.9	73.7		
2532016	WLE Uno Mas X549	Sexed Female	14.0	-1.3	65.1	85.3	4.2	18.4	-5.9	0.43	0.43	-0.119	141.1	80.7		

SIMMENTAL NATURAL SERVICE SIRES																
Reg No.	Sire Name	Semen	CE	BW	WW	YW	MCE	Milk	CW	MARB	REA	FAT	API	TI		
4094173	DSC Mr Beacon 2207K	Natural	17.6	-3.3	82.8	124.4	11.4	27.3	42.2	0.49	1.24	-0.035	174.2	96.9		

Sexed female semen was utilized in some A-I services. While it markedly increases the odds of a heifer calf by this mating, it is not a guarantee.



Genetic Recommendations:

	Value
Marbling EPD (Marb)	+ 0.65
Dollar Grid Carcass Index (\$G)	\$55

Based on percentiles from Fall 2020

SEEDSTOCK MARKETING

The first step to qualifying for the Certified Angus Beef® (CAB®) brand is a solid genetic foundation. For a quality-focused Angus seedstock business, it only makes sense to link to the world-class branded beef program that you own. Doing so with a plan can help build relationships and make everybody in the chain more money.

The root of CAB's mission is to build demand for registered Angus cattle. We do that through a specification-based, superior beef product, but we also work to help those dollars flow back to cattlemen at all levels of production.

One of the best ways to help capture some of the CAB premium is by marketing bulls with genetic potential to perform from pasture to plate. Leverage the marketing materials below to tell the story of how you target the brand.

Cattlemen for Cattlemen
9927 Easton Road
Rittman, OH 44270



5TH ANNUAL
Cattlemen
FOR
Cattlemen

SELLING 69 OPEN & BRED FEMALES
ANGUS | SIMANGUS | SIMMENTAL

SATURDAY, SEPTEMBER 30, 2023 | 6:30 PM
MUSKINGUM LIVESTOCK, ZANESVILLE, OH

**QUALITY BEEF CATTLE FEMALE SEEDSTOCK SALE
FROM REPUTABLE BREEDERS**